

WEI LITTLE ANGELS

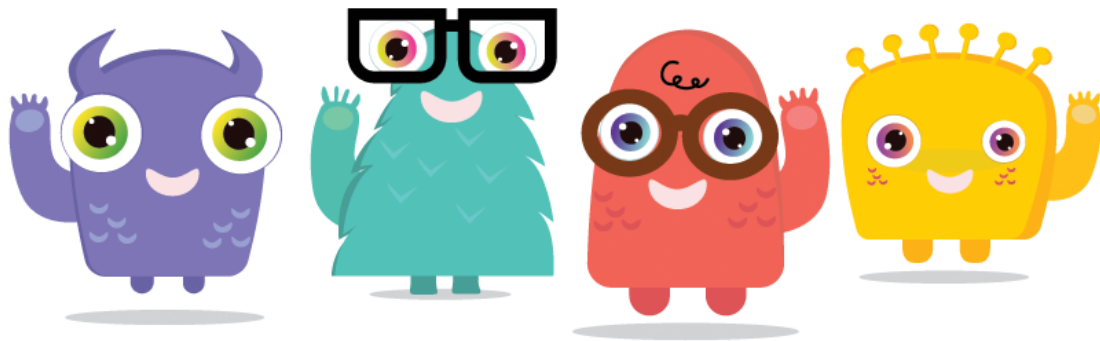

Home Childcare Services

POLICIES AND PROCEDURES

HANDBOOK

Wei Little Angels | Home Childcare Services

Policies and Procedures

I am a Professional Child Care Provider, not a babysitter. My goal is to provide your child with a clean, safe, comfortable environment where they can play and learn with guidance and loving care while you are at work or attending school. In order to make our relationship as enjoyable as possible the following are some mutual beneficial requirements that are necessary to assure that there are no misunderstandings between either party, that each party is aware of the requirements, and that these requirements are carried out in a businesslike manner. There is a lot of information here. Please read all of it. If any of my policies seem unfair or unnecessary, please take a moment to think about that policy and how it would apply to your current working situation...I'm sure it will make sense in that light. These policies are enforced for the same reasons policies are enforced in any job situation - for fairness and respect. If you have any questions **please ask**. At Wei Little Angels you are paying for a specific slot, NOT per hour or per day, so no discounts are given if your child does not come to care.

The policies listed below are set forth by the Child Care Provider and are in accordance with the Child Care regulations. These policies and accompanying contracts become effective upon acceptance by the parent/guardian and the Child Care Provider.

Business Hours/Overtime

I provide childcare from Monday to Friday during your contracted working hours or attending full time school only. We will figure your hours plus fair commute time and this will become your "scheduled hours". Any changes to your schedule have to be discussed and re-scheduled based on my ability to meet your new need with my schedule. For parents not attending work or school, but needing care, we will discuss this together and determine hours based on my present scheduling.

If the parent makes prior arrangements with provider, the overtime rate of \$3.00 per 15 mins or part thereof will be charged. If the parent does not make prior arrangement with the provider, the overtime rate of \$5.00 per 15 mins or part thereof will be charged. Care will not recommence until such late fees are paid in full. Please be on time daily.

To ensure the safety of your child, only you or the person listed on your pick sheet may pick up your child. Phoning me to let me know someone other than yourself will be picking up your child is fine if I know the person or your child can identify him or her.

Verification of legal custody: I must have a copy of the court order recognizing the parent who has legal custody of the child, as well as visitation schedules. Otherwise I have no choice except to release the child to his/her parent.

Weather

If we are under severe or threatening weather conditions we are closed: tornadoes, blizzards, and severe wind chills and/or temperatures. Typically, if the schools are closed then we are closed.

Admission Paperwork

Before I will assume responsibility of caring for your child, I MUST have the following:

- Signed Policy Handbook Contract
- Signed Financial Agreement
- Client & General Information forms
- Field Trip, and Photo release forms

PLEASE NOTE: All forms must be updated on a yearly basis.

Payment and Late Fees

Payment shall be due on the Friday prior to the week of care. If fees are not paid, I will not watch your child, I will consider your spot to be open. You will run the risk of your childcare spot being filled by another family. If the child is sick or otherwise not in care on a regularly scheduled day, payment will be expected for that day. Full fees are required regardless of whether or not your child attends.

I realize the financial burden that childcare places on parents, and hope parents understand that as a business childcare places financial burdens on the provider. These include, but are not limited to groceries, utilities, insurance, programming, toys and equipment. I also have a financial responsibility to my family. If fees are not received when due, a \$5.00/per day charge will be applied to the amount owed. This charge will be in effect until all monies plus late charges are paid in full.

I will take all outstanding accounts to court and collections. Should it be necessary, parent/guardian is responsible for all court costs.

Payments are only acceptable in cash, cash app, FB payment, or direct deposit. No checks accepted.

Due to cost of living increases, monthly childcare fees will increase by \$5 per child per year. The monthly fees established in the Financial Agreement will be in effect until January of the following year.

Provider Holidays / Sick days

- We are closed on all major holidays, with pay.

Holidays

- Memorial Day
- Labor Day
- Thanksgiving and the day after
- Christmas Day-New Years Day (winter break)
- July 4th Independence Day

- I will be taking two weeks' paid vacation per year. I will provide at least one months notice of the dates.
- The provider is allowed 4 paid sick days per calendar year.
- I will cover all other absences. When I do not have an alternate, I will pay back the daily rate less 10% for operating costs.
- When I am providing an alternate child care provider in my home and you wish to make your own arrangements for child care you will not be reimbursed as the only way I can afford to provide an alternate is through the parent fees. If all parents agree to find their own alternates, I will reimburse fees upon receipt of services from the alternate you choose, all parents would need to sign a letter agreeing to such.

Parent Vacations

Please notify me as at least 2 weeks in advance when you plan to take vacations. I expect full payment for all days and hours your child is normally scheduled to be here. I expect children to be with their parents during parental vacation times. Payment is due prior to your vacation. Even while you are on vacation I am still holding your child's space.

Extended Absences

In cases of your potential absence due to maternity leave, summer, or extended leave from your job, I will require ½ of your monthly fees for the entire time of your absence to hold your child's position. I must receive at least a 1 month written notice and the leave must be for no longer than a 1 month period during the months September – June and no longer than 2 months from July - August.

Arrival and Departures

I prefer that there are no pick-ups or drop-offs during the designated daily quiet time.

Children must be escorted to the door by parent. It is important to take a minute to walk them to the door and greet me. This gives us both the opportunity to discuss any schedule changes for the day or anything else. At pick up, please do not let your child leave the house until you are leaving also.

It helps your child tremendously if your child is aware that you will be arriving early (or late) in that they come to expect regularity and thrive on it. I also have children put their coats and shoes on in preparation for your arrival time. Please keep me informed so I can in turn keep the child informed! Drop-off and pick-up times are not good times to discuss serious problems. Little ears and minds hear and understand everything. I am not comfortable discussing a child in the presence of anyone, but their parents. Topics that concern day-to-day events or light-hearted discussion are fine.

Cleanliness/Hygiene

We do our best to maintain strict cleanliness and hygiene standards. Children's hands are washed before and after meals, coming in from outside and after toileting. If these skills are stressed at home also your child may remain a good hand-washer when he/she gets older.

Beginning at toddler age, washable nap mats are used. Each child has a separate nap mat. These are washed weekly (unless soiled, then they are washed as often as necessary). Toys are sanitized with a bleach solution once a week (Fridays).

Termination

The first two weeks of childcare are to be an adjustment period. It is my responsibility to let the parent know if the child seems unhappy or the arrangement is unsatisfactory for any other reason. It is the parent's responsibility to let me know the same. The parent or myself can terminate the contract anytime during the adjustment period in writing on or before the 14th day after care starts.

Two weeks written notice is required by the parent to me. Fees will still be due if the parent withdraws the child before notice is given, or at any given time during the notice. Termination notice will NOT be accepted while provider or parents are on vacation.

I will provide the parents with one month's written notice if I am no longer able to care for your child. You are still responsible for paying the monthly fees during this notice regardless, whether your child attends or not.

I will terminate our child care arrangements immediately for any of the following reasons (but not solely limited to):

- Failure to comply with the policies set forth in this book.
- Failure to comply with the contract.
- Destructive or hurtful behavior of child that persists even with parent cooperation in stopping the behavior.
- Non-Payment of childcare fees or late and/or recurring late payment of fees.
- Failure to show up for 5 days in a row without any communication.
- Failure to complete required forms.
- Inability to meet the child's needs without additional staff.
- Blatant disrespect towards provider or provider's family.

Child Abuse/Neglect

It is law and my responsibility as a childcare provider to report any and all abuse or neglect performed on a child. I cannot turn my head on a child that has been abused or neglected. Therefore, I will notify Children's Protective Services and the Police Department when it appears that a child in my care is being physically, sexually, or emotionally abused, neglected, or exploited.

Supplies

Parents are responsible for supplying:

- Diapers & Wipes
- A full change of clothing
- Any other supplies your child may need.
- Breakfast if your child is arriving before 8:30 AM
- Late snack if your child is leaving after 5:00 PM
- There will be an extra charge for disposal diapers, powders, and wipes (based on store prices) when not provided by the parent/guardian.

All personal belongings should be marked with child's name. It is not necessary to bring eating utensils, cups or dishes as they will be supplied, but if it is your preference to bring your own you are welcome to.

Donations help me keep costs down, so if you have any of the following items on hand and are willing to donate them, it would be greatly appreciated. This is not mandatory.

- Dress up clothing, costumes, jewelry, hats etc.
- Magazines for cutting, especially ones like National Geographic that depict other cultures, or any that have lots of pictures of people, children, or animals. We are looking for pictures that would appeal to children.
- Paper of any kind, brown, white, colored, waxed, foil etc.

- Crayons, water color paints or any misc. art supplies such as fabric scraps, glitter, pipe cleaners, paper plates, etc.
- IDEAS! We welcome any ideas that you may have for fun activities or crafts!!!

I teach the children creativity, problem solving, and pride in their skills. Sometimes these values get messy. Some days we will be painting, so please send your child in appropriate clothing. Please dress your child for real success. Their “work” here is play! If there is an occasion that calls for special clothing please bring this clothing in an extra bag and I will help your child change before you arrive for pickup. Provider is not responsible for your child’s clothing or personal items brought into childcare home. I will let you know when I need more supplies for your child. I will also try to always supply smocks to protect clothing but just be aware little hands can always find a way to make a mess.

Toys

I provide a wide variety of playthings. I ask that **no toys be brought** to daycare from home. Anything brought will be put up safely until the child is picked up. This policy is for the concern of all children in my care. Often times children have a hard time sharing the toys they bring from home.

The ONLY exceptions to this policy are:

- A special blanket OR stuffed animal/Doll to be used during Nap Time. This will be put up and ONLY used for the appropriate time. Please limit your child to one thing.
- Show and Tell. At times we will have a “Show and Tell” period. I will inform you ahead of time when this may occur.

Meals & Snacks

I will provide a nutritious lunch and snack as well as well as 2% milk and fruit juice depending on the hours your child is attending. The meal schedule I follow is listed below. If the Child is here during those times, they will be served. Children who choose not to eat will not be served again until the next scheduled Meal or Snack. If the child will be arriving after mealtime please feed them before they arrive. Breakfast foods and condiments must be supplied by the parent if you choose for your child to have breakfast here. Children arriving after 8:15 A.M. must eat breakfast at home before arriving. The menu plan is posted on the parent bulletin board.

- 9:00-9:30 AM Snack
- 11:30-12:00 P.M. Lunch
- 3:10-3:30 P.M. Snack

If your child requires a special diet due to allergies, medications, age and/or cultural or religious beliefs it will be the responsibility of the parent to provide a well balanced lunch and snack for their child. No junk food, pop, gum etc.

Child Illness

Under no circumstances should you bring your child to care sick. If you are not sure your child is well enough to attend child care call and discuss it with me.

Masking your child's symptoms with over-the-counter medications and bringing them to care anyway is not allowed and could be cause for immediate termination. It is also inconsiderate to all families involved. A sick child should be allowed to recuperate fully at home after an illness so that the other children and the provider do not risk unnecessary exposure. If you are unable to stay home with your sick child it will be necessary for you to make arrangements at your own expense. If your child is out ill regular fees still apply.

Your child may be brought to care if they have a common cold (which means a slight cough, clear runny nose, sneezing); however I will call you if your child is just plain miserable (whining, crying, repeatedly asking for you). Your child should not attend if they are not feeling well enough to participate in our daily activities (i.e. a child wanting to sleep all day, lay on the couch and watch TV etc.)

The Health Department regulations prohibit the admittance of any child into a family childcare home that exhibits any of the following symptoms:

- Fever (100°f or higher) – child needs to be fever free for 24 hours without the aid of medication
- Diarrhea – child must be symptom free for 24 hours without the aid of medication
- Vomiting – child must be symptom free for 24 hours without the aid of medication
- Runny nose with colored discharge –check with doctor
- Rash – check with doctor
- Discharge from eyes or ears
- Lice – child needs to be treated and nits removed before return
- Communicable diseases – chicken pox, measles, mumps, conjunctivitis (pink eye), influenza etc. The child may return when the incubation and contagious period is passed and the child is well enough to resume normal childcare activities.

I have the right to refuse to care for a sick child. If your child develops any of the above symptoms while in my care, you or your alternate will be required to pick up your child immediately. If the child is not picked up within an hour of my calling a \$5.00 for every 15 minutes or portion thereof charge may be assessed. If I have to call a parent to pick up a

child that has been dropped off for care too ill to participate in the day the child will also be required to stay at home the following day. Your child may return to care 24 hours AFTER symptoms of illness end. Which means if your child is sent home with a fever, diarrhea, or vomiting they cannot return until they have been symptom free for 24 hours without the aid of medications. I am responsible for the health and well being of many children so I will closely follow health department regulations when it comes to illness. I understand and respect your need to be at work, but your cooperation is extremely important on this.

Medication

If your child is on antibiotics he/she continues to be contagious for 24 hours after the first dose of medication and cannot return to childcare until this time period has passed.

I will not be responsible for administering medications at daycare. I ask that all medications be taken at home. Sunblock, diaper cream, inhalers are acceptable.

Medical Emergencies

Minor bumps and scrapes are inevitable, but I make every effort to keep your children safe through supervision and childproofing. Minor injuries will receive appropriate first aid, and if an emergency injury or illness occurs, you will be contacted immediately. If I am unable to contact either parent, I will call the emergency contact numbers supplied to me to make the medical decisions for the child. If necessary your child will be transported by ambulance to the nearest hospital. Parents are responsible for costs involved in emergency medical treatment, including transportation if required.

Nap/Quiet Time

All children will be required to lie down for a nap/quiet time each day. I will not force your child to sleep but they must lie down quietly. This is my "coffee break" during the day, my time to re-charge, plan programming and do paperwork.

Damages

It is expected that your child be respectful of my personal property and furnishings. A certain amount of "wear and tear" is normal, but if your child intentionally damages my property through destructive behavior or roughness, you will be liable for 100% of the replacement costs. This reimbursement is due with your next monthly payment.

Potty Training

I will assist in potty training with the understanding that it will only work if we work together. Your child will not learn if they do not do it while in my care and at home. You must work with your child at home, either during vacation or over a weekend before I will begin potty training here. Clothing should be easy to manage to encourage self-help skills. Buckles, belts, overalls and suspenders when in a hurry to use the bathroom may create a problem. I also require that each potty training child have 6 changes of training pants (for sanitary reasons I require plastic pants to go over underwear or training pants) or pull ups. Extra changes of clothing are also necessary, including socks.

Behavioral Goals

While in my care only positive encouragement is enforced. Children will NOT be subject to spanking, hitting, kicking, restraint, or to, verbal, emotional, or physical punishment. I believe the most effective ways of enforcing positive behaviors are: Praise, Respect, Re-Direction, and Positive Re-Enforcement. I don't play "REF"; I use strategies to engage children in their own problem solving. During conflict it is important for children to feel respected, secure, loved, important and special. They need to know I am always available to listen and help, not to judge. My goal is to coach the children so they can negotiate compromise, brainstorm and work it out together. I do not believe in "adult initiated" time outs, as I feel when used punitively it takes away from a valuable teaching experience. I will only place a child in time out if I feel that they are a threat to the safety and well being of themselves or others. When this becomes necessary, I make sure everyone is all right and then I will stay with the child.

If something of a more serious nature or a persistent behavior should occur that is of concern to me or a threat to the safety of others, I will need to discuss it with you so that we can jointly decide on a course of action that is followed at home and in my care. If the problem cannot be resolved arrangements must be made for the child to receive care elsewhere.

Field Trips

Because we are located so close to Mt. Trashmore we may take walks there occasionally to use their playgrounds and give children a change in their surroundings. The parent must give written consent and will be informed ahead of time when we take these trips.

Policy Revisions

Revisions to policies and procedures, contracts and forms I make may be done with a minimum of 2 weeks notice UNLESS it is a new regulation – these changes will take place immediately. Policies, contracts, and forms will be reviewed periodically and updated, if necessary (usually every January). I will notify parents in writing of any changes. All previous forms will become obsolete.

Open Door Policy

While your child is in my care, you can always be assured that the door is open to you. Open Door does not mean that we keep our doors unlocked. For the safety of myself and the children doors are kept locked except for scheduled drop off and pick up times. Please feel free to drop in and check on your child, however, keep in mind a child adjusting to a new surrounding will want to leave with you if you pop in for a visit. I would appreciate your taking into consideration our schedule when dropping in or calling, and remember that visitors usually cause children to react in an excited manner that does not normally occur when I am alone with the children. Please keep in mind there may be times when it is not possible for me to run to the phone (diaper changing, bottle feeding, etc.) If the phone goes unanswered, please do not become alarmed, simply leave me a voice mail and I will call you as soon as I am able.

Communication

Communication is very important to me. When I accept a new family into my home I like to be sure that we can share openly any concerns or questions that may arise. I feel that we are a team raising your child. If we can work together then your child can feel secure in knowing they have two families who love them very much. I grow to love each child I keep very much and I am always glad to have a chance to be a part of their lives. It is important that there is a similar childcare philosophy between us.

I welcome questions, feedback, or discussions of any kind that affect a positive outcome for the child. Sensitive issues will be discussed outside of regular hours either by letter, phone or a scheduled conference. You may call me between 7:00 a.m. – 9:00 p.m. I provide a monthly newsletter that will explain some of the activities we are doing, events that will be happening, my days off, and any other pertinent, fun or helpful information that may be of interest to you. You are always welcome to contribute to our newsletter.

Parents will receive a daily note. Some typical things that you may find on this note would be daily activities, feedings/meals, diaper changes, naps/quiet time, and things to remember or to bring. All parents should check our board for important information, special announcements, etc. Each Family will be provided a “family connection” folder that will travel between the child care and home each day. This folder will contain the child’s daily notes, newsletters, any artwork, child care information and blank permission for field trip forms. You can also use this folder to send me notes or reminders. This folder is a wonderful way for you to know about your child’s day and for us to stay in touch.

Policy Handbook Contract

The following contract pertains to the policies set forth in the Parent Policy Handbook governed by the Family Child Care Home. It is the Parent's responsibility to read the Policy Handbook completely before signing and it is the Parent's responsibility to abide by all the policies stipulated in the Policy Handbook. This is a legal and binding Contract and signing it obligates you to this Contract legally.

By signing each section I (the parent) am agreeing that I (the parent) have read and understand the Policy in the Policy Handbook

Section Title	Parent Initials	Section Title	Parent Initials
Business hours/Overtime		Toys	
Weather		Meals & Snacks	
Deposit		Child Illness	
Admission Paperwork		Medication	
Payments and Late Fees		Medical Emergencies	
Provider Holidays/ Sick Days		Nap/Quiet time	
Parent Vacations		Damages	
Extended Absences		Potty Training	
House Rules		Behavior Goals	
Arrival and Departures		Field Trips	
Cleanliness and Hygiene		Policy Revisions	
Termination		Open Door Policy	
Child Abuse and Neglect		Communication	
Supplies		Miscellaneous	

I (the parent) hereby acknowledge that I (the Parent) am aware of the conditions stated in the Family Child Care Home's Policy Handbook, and agree to abide by the above signed policies and requirements in conjunction with the financial agreement and the Agreement for Child Care Services.

Parent Name _____ Parent Signature _____.

Parent Name _____ Parent Signature _____.

Child Care Providers Signature _____.

Family Child Care Home Financial Agreement Contract

I will require first week of payment for all families prior to start date.

Payment shall be due on the Friday prior to the week of care. In the form of cash, cash app, paypal, FB payment, or direct deposit. I will take all outstanding accounts to court and collections. Should it be necessary, parent/guardian is responsible for all court costs.

Due to cost of living increases, monthly childcare fees will increase by \$5 per child per year. The monthly fees established in the Financial Agreement will be in effect until: A year past your start date _____.

Childcare Rates:

\$175 weekly rate full time

\$38 daily rate part time

The payment shall be \$___ per week \$___ per day

\$___ per hour. Scheduled care will be from _____

To _____ on indicated days.

Mon Tues Wed Thurs Fri

I (the parent) hereby acknowledge that I (the Parent) am aware of the conditions stated in the Family Child Care Home's Financial Agreement, and agree to abide by the above requirements.

In witness whereof the parties have set their hands the _____ day of _____ 20__ at _____, in _____.

Parent Name _____ Parent Signature _____.

Parent Name _____ Parent Signature _____.

Child Care Providers Signature _____.